

Above: WSA BUILDING (4A and 4B)  
Scale 1:100  
GIA = 537m<sup>2</sup>

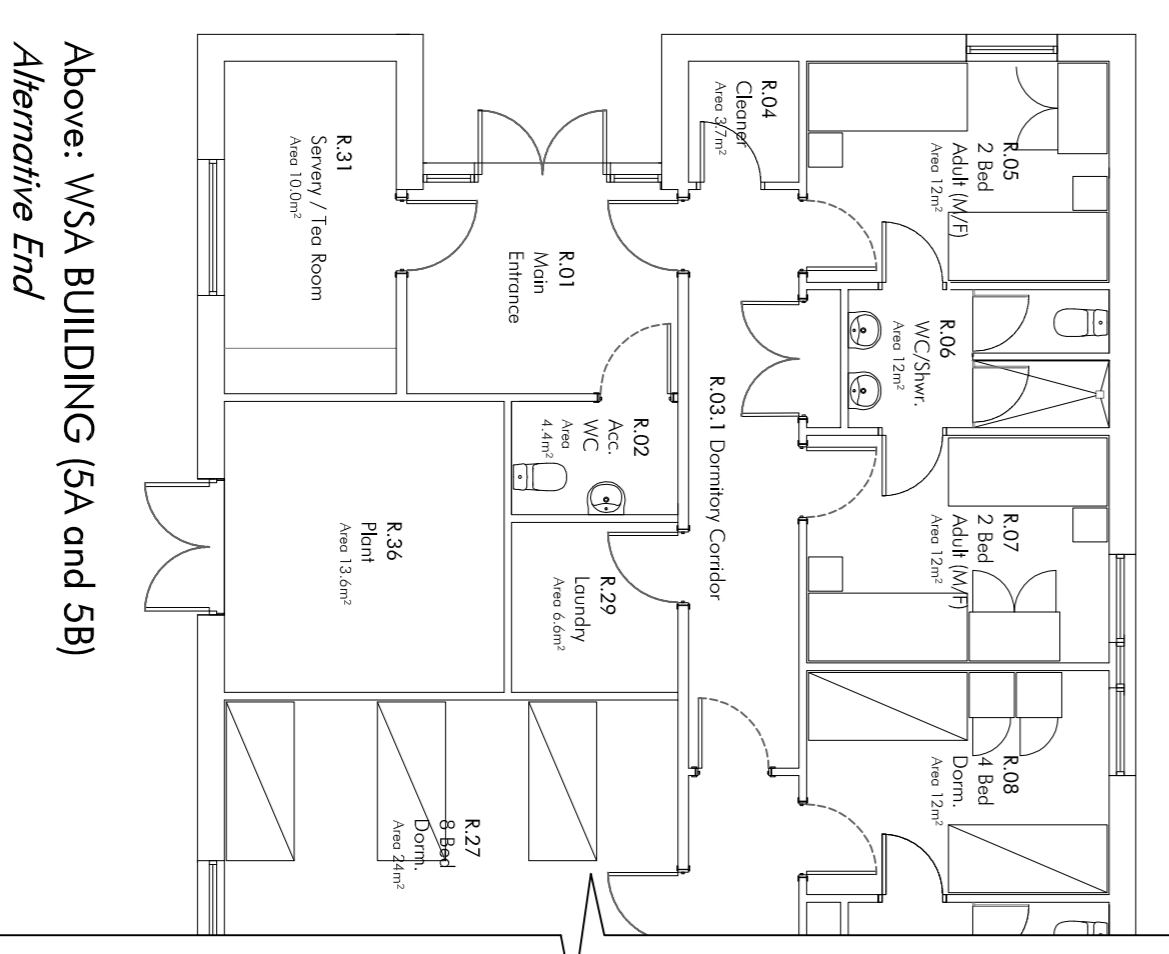

Above: WSA BUILDING (5A and 5B)  
Alternative End  
Excluding Mess Acc.  
Scale 1:100  
GIA = 415m<sup>2</sup>

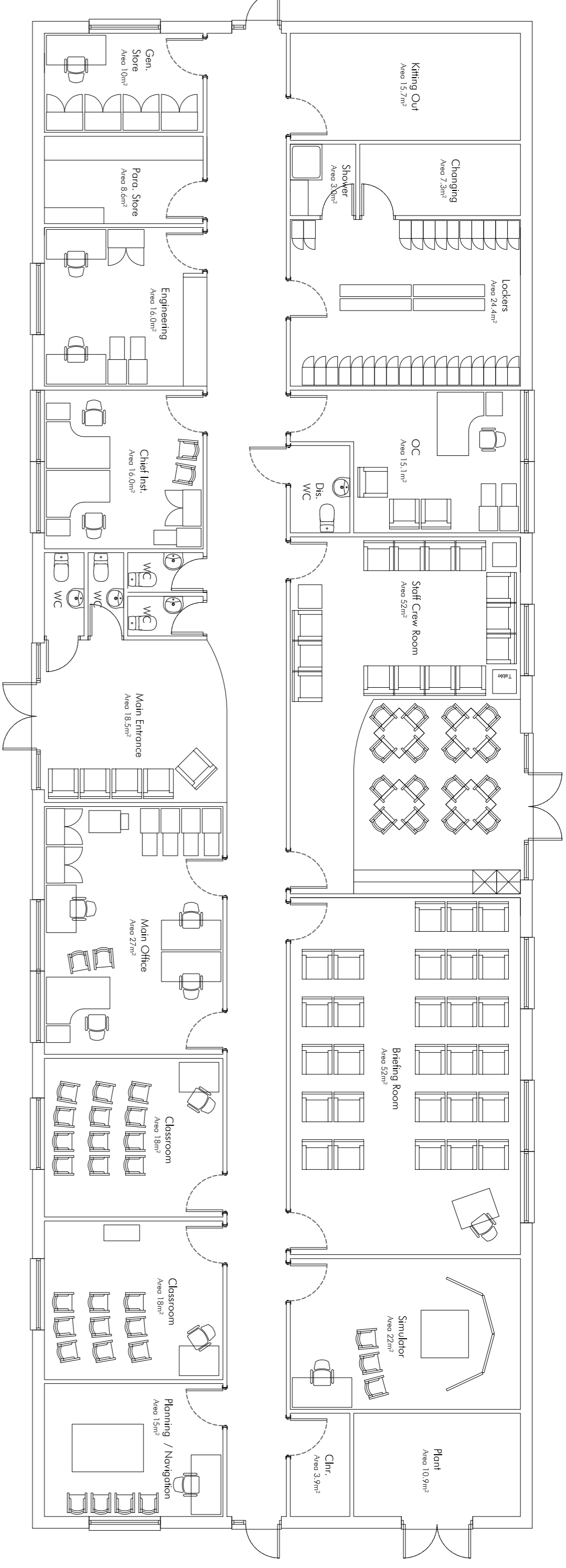

Above: OPS BUILDING (3A and 3B)  
Scale 1:100  
GIA = 449m<sup>2</sup>

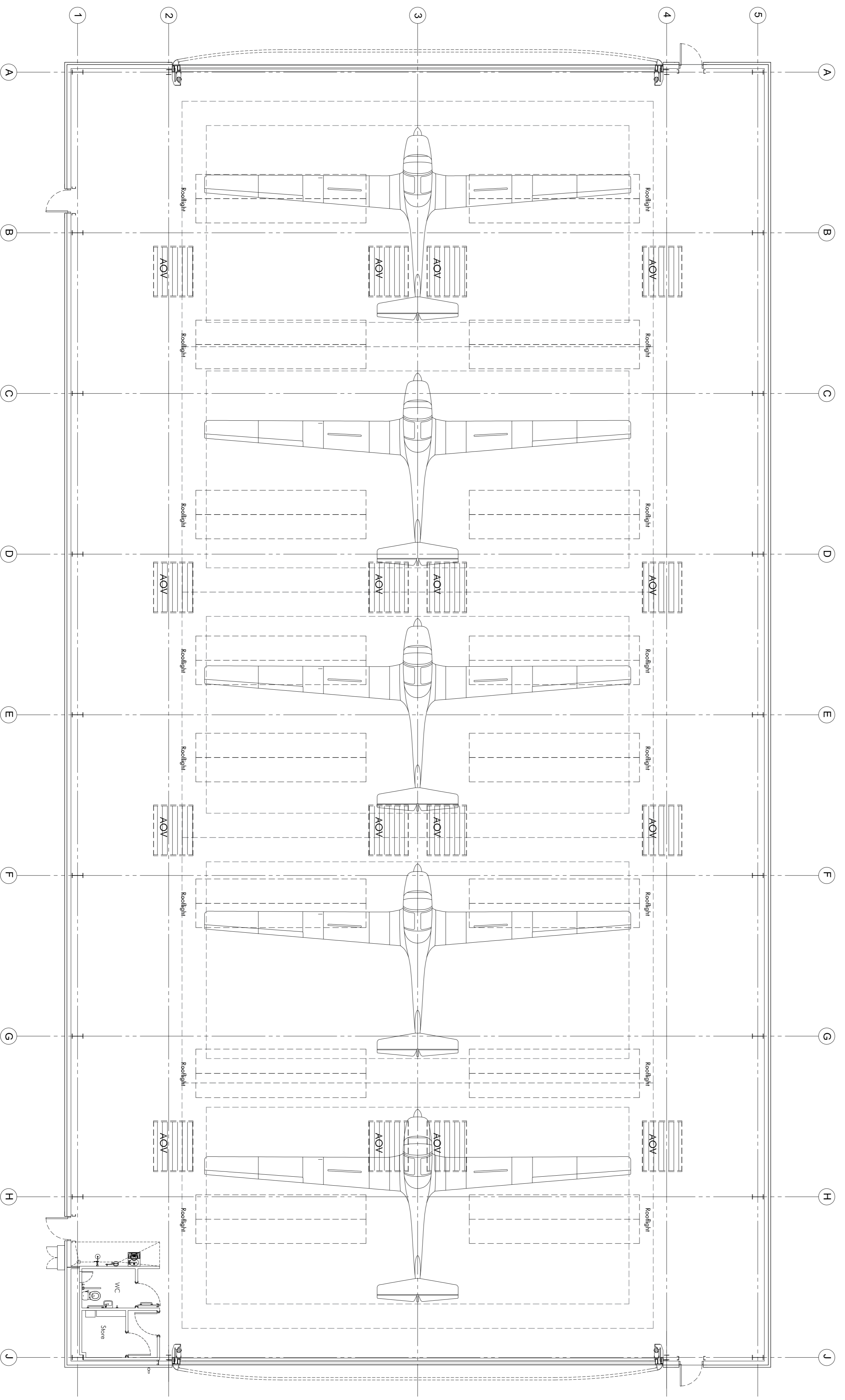

Left: GLIDER GARAGE (1 and 2)  
Scale 1:100  
GIA = 1518m<sup>2</sup>

**SC Architecture**  
Anchor House, School Lane  
Chardlers Ford, Eastleigh  
Hampshire SO53 4UB  
T: 023 8026 9222  
E: info@scarchitecture.co.uk  
W: www.scarchitecture.co.uk

Project Title:  
HQ Air Cadets  
Standardised Volunteer Gliding School (VGS)  
PROPOSALS

Drawing Title:  
Glider Garage  
OPS Building  
WSA Building (Inc. Mess Accommodation)  
WSA Building (Exc. Mess Accommodation)

Date: 7 May 2015  
Scale: 1:100  
Drawing No.: 3911-01

Rev. No. Rev. Description Rev. Date  
Checked: DMS  
Drawn: MS  
This drawing is the copyright of its company and must not be reproduced or used without permission. Amended dimensions are to be taken in preference to scaled dimensions and the dimensions must be checked before work is commenced.